Reno Evening Gazette.

VOL. IX. RENO, WASHOE COUNTY, NEVADA. FRIDAY. MAY 21, 1880. NO. 44.

ANTS AS MILKERS.

The Milch Cattle that these Curious Insects Keep—An Interesting Account of the Origin of "Honey Dew."

From the Scientific American.

The instincts of the ant are, indisputably, more extraordinary than those of any other in the whole range of animated nature. One of the most singular traits in their manners and customs is that of keeping and feeding certain other insects, from which they extract a sweet and nutritious liquid, in the same way that we obtain milk from cows. There are two kinds of insects from which the ant tribe extract this juice—the aphides, or plant lice, and the gall insect. Linnæus, and after him other naturalists, have called these insects the milch cattle of the ants; and the term is not inapplicable. In the proper season, any person who may choose to take the trouble to watch their proceedings may see, as Linnæus says, the ants ascending trees that they may milk their cows, the aphides. The substance which is here called milk is a saccharine fluid which these insects secrete; it is

SCARELY INFERIOR TO HONEY

in sweetness, and issues in limpid drops from the body of the insect, by two little tubes placed one on each side just above the abdomen. The aphides insert their suckers into the tender bark of a plant, and employ themselves incessantly in absorbing its sap, which, having passed through the digestive system of the insect, is discharged by the organs just mentioned. When no ants happen to be at hand to receive this treasure, the insects eject it to a distance by a jerking motion which at regular intervals they give their bodies. When the ants, however are in attendance, they carefully watch the emission of the precious liquid, and immediately suck it down. The ants not only consume this liquid when voluntarily ejected by the aphides, but what is still more surprising, they know how to make them yield it at pleasure, or in other words, to milk them. On this occasion the antennæ of the ants discharge the same functions as the fingers of a milkmaid; with these organs, moved very rapidly, they stroke the abdomen of an aphis first on one side and then on the other, and immediately a little drop of the much coveted juice issues forth, which the ant eagerly conveys to its mouth. The single aphis has been known to give it drop by drop successively to a number of ants that were waiting anxiously to receive it. The milk of one aphis having been exhausted, the ant proceeds to treat others in the same manner, until at length perfectly satiated, and with belly swelled almost to bursting, it lazily descends the plant and seeks its nest.

PLANT LICE, OR APHIDES,

differ much in form, color, clothing, and in the length of the honey tubes. Some of these have tubes quite long, as the rose louse (*Aphis rosæ*) of the accompanying engraving, which is green and has a little conical projection, or stylet as it is called, at the extremity of the body between the two honey tubes. These insects seem to love society, and often herd together in dense masses, each one remaining fixed to the plant by means of its long tubular beak; and they rarely change their places until they have exhausted the first part attacked. The attitudes and manners of these little creatures are extremely amusing. When disturbed, like restive horses, they begin to kick and sprawl in the most ludicrous manner. They may be seen, at times, suspended by their beaks alone, and throwing up their legs as if in a high frolic, but too much

ENGAGED IN SUCKING

to withdraw their beaks. As they take in great quantities of sap they would soon become gorged if they did not get rid of it through the little tubes at the extremity of their bodies. When one of them gets running-over full it seems to communicate its uneasy sensations, by a kind of animal magnetism, to the whole flock, upon which they all, with one accord, jerk up their bodies and eject a shower of the honeyed fluid. The leaves and bark of plants much infected by these insects, are often completely sprinkled over with drops of this sticky fluid, and which on drying become dark colored, and greatly disfigure the foliage. This appearance has been styled "honey dew," but should not be confounded with another similar production observable on plants after very dry weather, which has received the same name, and which consists of an extravasation or oozing of the sap from the leaves.

The latest styles and patterns in summer dress goods, grenadines, and summer silks, at prices to suit the times, at A. Strassburger & Co's. may4

Ladies' linen suits and dusters at a great sacrifice, at A. Strassburger & Co's. may4

All goods sold at the lowest possible figures at Goeggel's Jewelry Store, Virginia Street Reno, feb3

Who fills your mind with the horrid thought that Dry gords have advanced? Only those who are anxious to grab the largest profits. Do not mind such nonsense, but step into Sol Levy's store, examine his new mammoth stock and convince yourself of the tumble prices on goods have taken. apr9

Avoid all further trouble and expense by having your watch fixed by Goeggel, on west side of Virginia street. feb8

Special Bargains.

Linen Suits for three dollars worth fifteen; something inconceivable, yet strictly true. All our dress goods, fancy goods, cloaks, ulsters and ladies' and children's underwear, at such low figures as Reno has never seen. To my carpets, oil cloth, and wall paper, I call special attention. My stock of goods as a whole, for assortment and style, has never been surpassed. I most respectfully invite the ladies of Reno to call and examine for themselves.

m3 ISAAC BARNETT.

Vick's Seeds.

Pinniger & Queen have received a large lot of Vick's flower and vegetable seeds, floral sets, alfalfa, timothy, lawn grass, blue grass, white and red clover, onion sets, etc., all of which will be sold at lowest market rates. All who wish fresh and reliable seeds are invited to call and examine. feb16

The Great Desideratum found at last. Castor oil ma le pleastant. Parry's palatable CASTOR OIL is equal in medicinal activity to the ordinary unprepared Castor Oil, but has a pleasant in place of a nauseous taste. It is easily taken and retained by the stomach, even of delicate persons. Children take it readily and make no fuss about it. Osburn & Shoemaker, Agents for Washoe County. apr17

FARMER'S

Co-Operative Association.

JOHN CAHLAN. ....Manager.

Wholesale and Retail Dealers in

Hardware, Tinware,

Groceries, Provisions,

Crockery, Tobacco, Etc.

Agricultural Implements.

CORNER VIRGINIA AND SECOND STS.

may8 Reno, Nevada,

NEVADA BOOK-BINDERY

F. ANTHONY, Prop.

VIRGINIA CITY. ....NEVADA

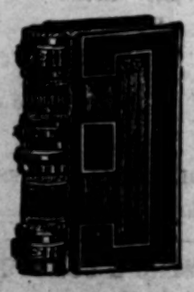

Blank work of all kinds. Write me for rates before sending out of the State.

feb3

S. M. JAMISON & SON.

—Dealer In—

BOOKS, STATIONERY, PAPERS

MAGAZINES,

CIGARS, TOBACCO, YANKEE NOTIONS

Commercial Row, Reno

MISCELLANEOUS.

PIKE & YOUNG,

MANUFACTURERS OF

Fine Carriages,

Buggies,

Stage Wagons,

Thoroughbrace,

Express, Side-Spring and Freight

WAGONS.

Work on hand and done to order. Repairing done promptly. Fire-proof Buildings, Cor. Fourth and L Sts.

SACRAMENTO CITY, CAL.

Established in 1850. m1-1f

J. L. McFARLIN,

MANUFACTURER OF

Quartz,

Freight

and Farm

WAGONS.

ALL KINDS of Carriages, Spring Wagons, Buck Boards and Sulkies made and repaired

Hard Wood and Iron Axles For Sale.

All Kinds of Shoeing Done

Sierra Street, Reno, Nevada. (Opposite Masonic Hall).

11-17tf-c6-19

THE CARSON TIMES.

THE FIRST NUMBER OF THE CARSON Times, a daily newspaper, will be issued on or about March 14th.

It will not be as large as its London namesake, but will contain the cream of all the news, foreign and domestic.

While bright and eadable, it will not be racy with scandal and the affairs of private individuals.

A newspaper strictly, not a compendium o gossip or a vehicle for personalities.

Mailed to any address and distributed by carrier in Carson and Reno.

Fifteen Cents.....per Week.
Fifty Cents.....per Month.

The paper will arrive in Reno daily, (excepting Monday) at 11 A. M. Leave subscriptions with S. M. Jamison, agent, who will deliver to any part of the city. mar3

E. NILES, Publisher,
Arlington House Block, Carson, Nevada.

THE BALDWIN,

SAN FRANCISCO'S LEADING HOTEL AND THE MOST

Elegantly Appointed Hotel in the World

The only one in the City having

SUNLIGHT IN EVERY ROOM

OVER $3,500,000

Were spent in its construction and furnishing

PRICES

$3 to $5 Per Day.

HH. .RSPEAON. .... .Manager

THE ARGONAUT,

A POLITICAL, SATIRICAL AND SOCIety Journal, published every Saturday at 123 California Street, San Francisco, by the Argonaut publishing Co.

Frank M. Pixley, } EDITORS.
Fred. M. Somers, }

The Argonaut is essentially a California publication—bright, breezy of the Pacific, and a medium of the good thing of current literature. Sent post-paid to any address on receipt of $4, the yearly subscription price.

THE ARGONAUT PUBLISHING CO.
522 California Street,
San Francisco, Ca.

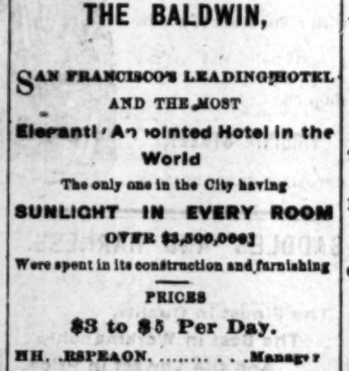

AITKEN & FISH,

PREMIUM PIONEER

MARBLE WORKS,

117 K Street, between Sixth and Seventh, SACRAMENTO.

Monuments, Grave Stones and Tomb Mantels, Table Tops, Wash Stands, etc., etc.

350 Elegant Designs on Exhibition.

MISCELLANEOUS.

JERRY SCHOOLING,

Successor to Hagerman & Schooling

Wholesale and Retail Dealers in

GROCERIES, PROVISIONS

Hardware, Queensware,

Wines,

Liquors

Cigars,

Tobacco.

Cor. of Commercial Row and Sierra St.

Special attention paid to retail department, goods bought and sold on lowest possible margin.

—MOTTO—

LIVE AND LET LIVE.

Goods Delivered Free of Charge to any Portion of the City.

ALL GOODS GUARANTEED

jan5 JERRY SCHOOLING

CRYSTAL PEAK LUMBER CO.,

VERDI, NEVADA

KATZ & HENRY,

Manufacturers of Dealers in

CLEAR AND COMMON LUMBER.

MINING TIMBERS

WOOD,

POSTS

FENCING.

ETC., ETC

P. O. ADDRESS, VERDI, NEV.

mr29-tf

Taber

THE LEADING PHOTOGRAPHER OF SAN FRANCISCO.

No. 8 Montgomery Street, Opposite the Palace Hotel.

COPYING AND ENLARGING OLD PICTURES

A Specialty.

CHILDREN'S PICTURES

Taken in 2 Seconds by Electricity

THOMPSON & FERGUSON,

Camp 16, Nevada Co., Cal.

MANUFACTURERS AXE WHOLESALE and Retail Dealers in

Shingles,
Lumber,
Square Timber
Hay
Grain,
Potatoes
Wood,

Address: THOMPSON & FERGUSON, 2-15tf Boca, California

Delicious

Butter, Cheese, Eggs, Lard, Ham Bacon, Honey, Cranberries, Etc.,

AT B. M. ATCHINSON & CO'S.

CENTRE MARKET,

Cor. Dupont and Sutter Sts., San Francisco.

FINE CHEESE A SPECIALTY.

For a few bits anyone in the Country can have a real delicacy on their table for a week. mar4-tf

GEM SALOON.

IN A FEW DAYS I WILL OPEN THE above named saloon, in the room adjoining the Workingman's Grocery Store, and will keep on hand the finest

Wines, Liquors and Cigars.

E. Block, will act as Manager.

apr13 S. CAHN.

MISCELLANEOUS.

THE PACIFIC

Lumber and Wood

COMPANY.

HEADQUARTERS.....TRUCKEE, CAL
Location of Works.....Clinton, Cal.

ALL KINDS OF

LUMBER—AND—TIMBERS,

RAILROAD TIES,

LATH, SHINGLES,

DRESSED LUMBER AND RUSTIC,

—FURNISHED—

On Shortest Notice

The Mill which was destroyed by Fire on September 3d, will be rebuilt inside of 90 days. We have stock on hand to fill orders until then.

F. BURCKHALTER,...Superintendent.
Truckee, Nevada Co., California.

[july17-tf]

D. A. BENDER & CO.,

BANKERS' BROKERS AND

INSURANCE AGENTS,

RENO, ...NEVADA.

MAKE COLLECTIONS, RECEIVE DEPOSITS AND DO A GENERAL BANKING BUSINESS.

Exchange Bought and Sold on all the principal cities of the United States and Europe.

Mining Stocks Bought and Sold on Commission. d9tf

BOCA! BOCA!

GRANITE SALOON AND LODGING HOUSE

Commercial Row.....Reno Nevada

The finest brands of LIQUORS AND CIGARS, Wholesale and Retail.

Next door to Masonic Building.)

Boca and Sacramento Beer

KEPT IN ICE.

Fine Lunches prepared, of Swiss HERSE, LIMBURGER, and other delicacies. The Celebrated Anheuser beer from St. Louis, kept in the finest condition.

Sacramento and Boca bottled beer delivered in any part of the city, at $2 per dozen.

Come around and refresh yourself.

WANTED

AT REFORM CLUB HALL:

Painters,
Blacksmiths,
Carpenters,
Farm Laborers,
Cooks,
Waiters,
Gardners, Etc.

None But Temperance People EMPLOYED.

NELLIE WHITE, Clerk,
Reform Club Labor Bureau.
Journal copy. may10-1m

The Mountain Review

SUSANVILLE, CAL.,

Has a larger Circulation in its Locality

Than any Other Paper,

—THEREFORE—

THE BEST ADVERTISING MEDIUM

—IN THE—

Northern Country for Reno Business Men.

apr22

RENO MEAT MARKET.

HENRY RUHE..... Proprietor.

COMMERCIAL ROW,

IN RHUE'S BRICK BUILDING

ARCADE RESTAURANT

—AND—

OYSTER HOUSE

A. J. Hartley, Proprietor.

june8

MISCELLANEOUS.

We will send the Weekly Gazette from this time until election day for $1.

We will send the Daily Gazette from this time until election day For $2.

RENO WINE HOUSE,

Commercial Row, Reno, Nev.

Offers for Sale by Gallon or Bottle.

WINES AND LIQUORS.

Whiskies.

Twenty-four years old
Ex. Bourbon 9 yrs. old
Extra Rye 6 years old
Old Durham.
do A A.
do Scotch
do Irish.

Gins.

Swan.
Old Tom.

California Wines.

Mount Vineyard.
Angelica.
Port.
Sherry.
Claret.
White.
Champagnes.
National Grape.
Buena Vista.

Bitters.

Bocker's.
Angostura.
Selner.
Boonekamp.
Vermouth.
Orange.

Brandies.

La Grande Marque.
United Vintard.
Hennessey.
Peach.
Blackberry.
California.
Apple Jack.

Rums,

St. Croix.
Jamaica.

Asst'd French wines and Liquors.

Standard Champagnes
L Roederer's do
Bleg Freres' do
Carte Blanche do
Krug's do
Fine Bordeaux.
do Sherry.
do Port.
do Claret.
do White wine.
Absinthe.
Curacao.
Posse Cafe.
Benedictine.

Prices Reasonable to Suit the Times.

E. CHIELOVICH & CO., Proprietors.

R. BUCKLEY

HAS OPENED ON COMMERCIAL ROW With a Full Stock of

Hardware,
Tinware,
Crockery,
Glassware,
Cutlery.

—FINEST—

GROCERIES, PROVISIONS,

FRUITS AND VEGETABLES.

Call and see me. Satisfaction guaranteed mr6tf R. BUCKLEY

NEVADA MARKET,

C. Haller, PROPRIETOR.

Virginia street, two doors below Sanderland's Boot and Shoe Shop.

The market will at all times be supplied with the very best quality of

Beef, Mutton, Pork, Veal, Sausage, Etc.,

To be found in the State. Meats shipped to all points on the railroad, and all orders promptly filled. Prices to suit the times. apr1-tf

PROFESSIONAL.

C. S. VARIAN,

ATTORNEY AT LAW AND U. S. District Attorney for Nev.

Office in Rooms 1 and 2, Sanderland's Block, Virgina Street, Reno, Nevada.

C. N. HARRIS,

ATTORNEY-AT-LAW

CARSON, NEVADA.

Practices in all the courts of the State. Office—United States Land Office. jan9tf

WILLIAM CAIN,

ATTORNEY-AT-LAW

Reno, Washoe County, Nevada.

OFFICE—In Odd Fellows' Building, Corner Virginia and Second streets. 5-1tf

THOS. E. HAYDON,

Attorney at Law.

Also NOTARY PUBLIC, and COMMISSIONER OF DEEDS FOR CALIFORNIA.

Office on Virginia street, south of Second street, Reno. 4-26f

T. V. JULIEN, J. A. WALDO

WALDO & JULIEN.

ATTORNEYS AT LAW

RENO, NEVADA.

Office on Virginia Street.

W. L. KNOX,

ATTORNEY-AT-LAW

Office—Odd Fellows' Building, Second St RENO, NEV. 9l-

ROGER JOHNSON,

ATTORNEY AND COUNSELOR AT LAW.

OFFICE—Virginia Street, Reno, Nevada.

A. DAWSON, M. D.,

PHYSICIAN AND SURGEON.

Office, in Sunderland's building, Rooms 3 & 4, Virginia street, Reno. Residence, West street, between Second and Commercial Row. may2-1f,

SHEETS & WAGAR,

DENTISTS.

ALL WORK PERFORMED IN A NEAT and satisfactory manner. The Preservation of Natural Teeth a specialty. Office in Boardman & Varian's office, Odd Fellows' Building. dec31f

DR. W. BERGMAN

Physician and Surgeon

OFFICE—Second street, next door to Webster's law office, Reno, Nevada.

D. H. BARKER, C. E.

COUNTY SURVEYOR AND U. S. MINERAL DEPUTY SURVEYOR.

OFFICE at the Court House, Reno, Nevada Maps made and draughting done. june 23

I. O. O. F.

RENO LODGE NO. 19, INDEPENDENT Order of Odd Fellows, meet at Odd Fellows' Hall, over the Congregational Church every Thursday evening. A punctual attendance of members is requested. All visiting members in good standing are cordially invited to attend.

J. M. FLANNAGAN, N. G.
G. G. BROOKS, Secretary

Camp 57 O. of C.

WILL MEET EVERY TWO WEEKS ON Wednesday at 7:30 P. M., until further notice, commencing on the 14th inst. Members in good standing and visiting brothers are cordially invited to attend.

C. W. WELLMAN, Chief.
M. D. BOWEN, Secretary.

I. O. G. T.

MEETS EVERY TUESDAY EVENING in Odd Fellows' Hall, over Congregational church, at half-past seven o'clock.

H. B. COSSETT, W. C. T.
EVA BARNES, W. S. apr19

C. A. BRAGG & CO.,

Wholesale and Retail Dealers in

ALL KINDS OF

REDWOOD AND PINE LUMBER,

SHINGLES, DOORS, SASH BLINDS, WOOD, ETC.

Car load lots at the Lowest mill prices.

YARD—Corner THIRD AND FAIRVIEW. jan26

SPRING—1880.

FURNITURE & CARPETS.

Jas. W. Burnham & Co.,

Importers and Dealers in

Furniture and Carpets, Upholstery Goods and Bedding of All Kinds.

618 Market and 15 & 17 Post Sts.

Opposite Masonic Temple.

SAN FRANCISCO.

Don't Fail to Call. Prices Low. may6

Reno Evening Gazette

Published ev Evening, Sunday excepted
—BY—
R. L. FULTON

TERMS OF SUBSCRIPTION:

Daily, one year (by mail).....$6 00
Weekly, one year (by mail)..... 2 50
Daily Delivered by carrier in Reno at 25 cts. per week.

FRIDAY.....MAY 21, 1880

RIVAL ROUTES.

We are informed by gentlemen interested that nothing but natural advantages can secure for Truckee the road to Plumas. They say that if there is any better route they would adopt it without any hesitation. Men do not build railroads for pastime, nor can they afford to run a road to or from a town which is not favorably located, through sectional pride. Before any road is built into Plumas county all promising routes will be surveyed and the best one will get the iron. A preliminary survey was made from Reno to Oroville once, and the route was very favorable as far as Nelson Point, Plumas county. The divide at Lemmon's is the the highest between Reno and Oroville, and it could be crossed by a railroad with perfect ease. No grade on the road would be over 60 feet to the mile. The route would be free from snow, and easy to keep up. No expensive bridges, no crossing of ridges and canons, like a route from Truckee. Between Beckwith and Quincy is a noble body of pine which could be opened by a road from Reno as effectually as one from Truckee.

EDITORIAL NOTES.

An exchange says: "A surgical instrument for the extraction of the poison from the wounds inflicted by venomous or rabid animals is mentioned in the English medical journals. Suction with the lips has sometimes been resorted to in such cases, but is undoubtedly dangerous to the person who attempts it. This has been clearly ascertained in regard to the bite of the cobra." Such an instrument would be a handy thing for a man to carry about with him in a rattlesnake country. "Snakebite extractors" may yet become a familiar article of merchandise. The great trouble in cases of snake biting is that the remidies are usually too far away to be reached in time. "Suction with the lips"—from a whiskey bottle—is likely to remain for some time to come the favorite method of treatment in such cases.

George Hoyt, who died at the end of a rope in Connecticut the other day, was a peculiar man. He dressed in his best clothes one day, sharpened a butcher knife, and telling his wife that he was going to kill his father, started off to find the old gentleman. The son found the father at another house, seated in a chair, and, producing his butcher knife, he carefully felt its edge, then plunged it into his aged parent a number of times, the last stroke nearly severing the paternal head from the body. The old man fell dead. This was all done before witnesses. The motive was that the son thought his name had not been mentioned in the father's will.

Apropos of the diamond drill discussion, a correspondent of the *Scientific American*, writing from Colorado, says there is much need in those parts of a portable steam drill for prospecting purposes. It should be so constructed that it could be packed on a mule or carried in parts by two men. Its weight should not exceed 150 pounds, and it should not cost over $200. The machine should be capable of drilling granite to a depth of 50 feet, making a bore three-eighths to three-fourths of an inch in diameter. He is confident that a large market would be found for such a drill in Colorado for gold and silver prospecting. Such a machine would effect an immense saving in Nevada if brought into general use.

The boat race on the Potomac between Hanlan and Courtney was a mere walk-over for the former. Courtney was distanced from the start and gave up the contest before the turning stake was reached. A London dispatch says the Australian friends of Trickett have deposited £50 for a match with Hanlan, who has been telegraphed. The patrons of rowing in New South Wales have united to send Trickett to England, and are prepared to support him in his indeavor to beat Hanlan.

John P. Young, managing editor of the San Francisco *Chronicle*, is a very cautious witness. When put upon the stand by the prosecution in the libel suit of Kalloch vs. de Young, he was asked to identify a copy of the paper containing the alleged libel. "Mr. Young said that he could not swear that it was a copy of the *Chronicle* without a laborious comparison of it with a copy that he knew to be a copy of the *Chronicle* of the date named."

The case of J. A. Coolidge vs. I. S. Kalloch, complaint to remove the defendant from the office of Mayor, came up for hearing on Wednesday in the Superior Court at San Francisco, and on motion of the defense the hearing was continued until next Monday. Judging from Kalloch's recent speeches, he expects to lose his office. He evidently means to stick to preaching, if his congregation will stand by him.

The New York *Times* thinks that Judge Field of California is "more likely to be struck by lightning than to be nominated to the Presidency." As lightning never strikes anybody in California it may be inferred that the *Times* thinks Field's chances pretty slim.

After a protracted session, the Illinois Republican State Convention pledged the delegates to Chicago to vote for Grant. The state sends forty-two delegates to the National Convention.

In answer to a letter of inquiry, Congressman Frank Page writes that he is "ready to obey the order" of his party, which means that he is a candidate for re-election.

General Hatch says there is a great deal of interest manifested in Stockton on his railroad scheme, and there will be some surveys made at once.

Frank Free stopped here over night, and went west this morning.

The Power of a Cyclone.

From the London Times.

In discussing the two cyclones which visited the bay of Bengal in October, 1876, Mr. Elliott, meteorological reporter of the Government of Bengal, incidentally gives some idea of the cyclonean forces which are developed by such storms. The average "daily evaporation" registered by Bengal instruments in October is "two inches." The amount of heat absorbed by the conversion of this amount of water daily over so large an area as the Bay of Bengal is enormous. "Roughly estimated," said Mr. Elliott, "it is equal to the continuous working power of 800,000 steam engines of 1,000-horse power." A simple calculation will show that it is suffices to raise aloft over 45,000 cubic feet of water in twenty-four hours from every square mile of the bosom of the bay, and transport it to the clouds which overhang it. When we extend the calculation from a single square mile to the area of this whole Indian Gulf, the mind is lost in the effort to conceive the force which, in a day's time, can lift 50,000,000 tons! Yet it would be easy to show that such figures, fabulous as they seem, do not adequately represent the cyclonic forces of a single storm.

A Venerable Snake.

John G. Templeton informs the Los Angeles *Herald* that while prospecting in Tar Creek canyon, in the seepage region, he had occasion to make a road through the snow four feet deep. In so doing he came across an immense rattlesnake in a torpid condition. After dispatching the monster he found that it measured seven feet in length by twelve and a half inches in circumference and had twenty-five rattles. These, which he cut off and brought with him as a trophy, show that his snakeship had attained the venerable age of twenty-eight years, counting three years for the first button and one year for each rattle.

Sheep Growing their Own Pasturage.

Says the Del Norte *Record*: During the past winter, owing to the severity of the weather, Mr. Morrison of Smith River Valley was obliged to house and feed many of his sheep. The seed of the hay falling from the ricks in which they were fed has in many instances taken root in the backs of the sheep and sprung up fresh and green. The sheep now present a novel appearance, and whenever the pangs of hunger seize them, all they have to do is turn round and browse a little off their own backs.

"A Tramp Abroad."

Mark Twain's new book is very savagely handled by the London *Saturday Review*, which finds some of the pages of an overwhelming dullness. It gives him due credit, however, for the numerous bits of bright humor strewn at random along the narrative of travel. In general, however, it recognizes in *A Tramp Abroad* an inferiority to the author's earlier efforts. The English have at least learned to appreciate and understand the jokes of our humorists, and they have become very exacting as to the quality of joke furnished them.

Killed by a Kick.

PORTLAND, Or., May 19.—A telegram from J. L. Hallett's Camp, on the Oregon Railway and Navigation Company's line of new railroad on the John Days river, says: Julius Daharsh, a hostler in the employ of a contractor, while injudiciously whipping a fractious horse yesterday, was kicked in the stomach and soon died from the effects. Daharsh came a few months ago from Plymouth, Wisconsin.

PACIFIC COAST NEWS.

Episcopal fair in Carson City this evening.

Again the fiat has gone forth that Carson dogs must be tagged or die.

Several white deer, it is stated, have recently been killed on Whidby Island, W. T.

The ore of the Silver King, Pinal county, Arizona, is hereafter to be worked by the lixivation process.

It is reported that on account of the severity of last winter over 2,000 cattle were lost in the Gnnnison country.

Last Saturday a drunken man fell down a sixty-foot shaft at Bingham, Utah, and was taken out unharmed.

Some Big Butte, Oregon, hunters slaughtered an elk last week, and another party brought in sixteen deer at one load.

During the month of April 63 persons died in Leadville, 37 of pneumonia, six trom croup and four from gunshot wounds.

The Los Angeles *Herald* reports having seen oats seven feet high this season, and wheat stalks standing six and a half feet high.

Somebody says it costs the Virginia and Truckee Railroad $250 per month to keep its flat cars in stakes. This is not because of the wear and tear or consumption of timbers put to that use, but because of the number of these stakes stolen for fuel.

Another ledge of fabulous richness is reported to have been found a few days ago a short distance from the Stage Station at Willow Creek on the Idaho road. The *Silver State* has been unable so far to learn any particulars relating to the find, except that the ore, is fabuously rich in silver.

Nearly every day, says the Fairplay, Colorado, *Flume*, when the sun shines the phantasmagoria, known as the mirage, may be seen resting upon the surface of the level park south of town. It bears the appearance of a pellucid lake, in whose face the neighboring hills and forests are pictured. Sometimes it lasts for hours, and then fading away, leaves the park bare and brown.

A Chinaman named Gin Hok cut his foot some months ago at Franktown, and was taken to Virginia City. The parties for whom he had been working refused to pay him for his labor, and lately the poor wretch has been unable to pay for medical attendance or obtain food. Becoming thoroughly discouraged, he procured a piece of bale rope last Monday and hanged himself in the closet of a Chinese tenement on I street.

Human Bones in the Desert.

The Yankee Fork *Herald* reports the discovery by George Harlan of a lot of human bones in the low hills, between Salmon river and Challis, Montana. A close examination demonstrated the fact that one of the skulls was that of a woman who was supposed to be one of a party who left Warren's Camp sixteen years ago for Salt Lake City, and who had never after been heard of. Around the place were evidences of an old time Indian fight, in the shape of steel arrow-heads, decaying arrow-shafts, broken bows, bent rifles, of the old Harper's Ferry pattern, gun-caps, buck-shot, rifle-balls, etc., leaving no doubt but that the party had fought a good fight before they were killed.

A Cold-Blooded Murderess.

CINCINNATI, May 20.—A cold-blooded murder took place this morning near the village of California, six miles up the river from Cincinnati. Mrs. Slinger, a widow about 30 years of age, went out to cut the grass along the roadside near the residence of Mrs. Bateman, also a widow. Mrs. Bateman ordered Mrs. Slinger to leave. It appears she refused, whereupon Mrs. Bateman went back to her house, got a double-barrelled shotgun and fired its contents into the face and breast of Mrs. Slinger, then coolly went back to her house. The murder was witnessed by two men in a field near by, and Mrs. Bateman was arrested. Intense excitement was aroused and the women of the neighborhood made threats of lynching the murderess.

Figuring on the Presidential Election.

NEW YORK, May 20.—The *Herald* has a table of Democratic delegates, showing that thus far Tilden has 159, Hancock 76, Thurman 44, Bayard 9, Field 10, English of Connecticut 2—leaving Tilden a majority of 18 over all.

The *Herald* has also a table of Republican delegates so far elected to Chicago, showing that thus far Grant has 304, Blaine 244, Sherman 97, Washburne 14, Edmunds 34, Windom 10. Necessary to a choice, 379; yet to be elected, 44.

The "Black Crook" In Leadville.

"The Black Crook," as performed in a Leadville Theatre, lasts until 4 o'clock in the morning. But drinks are sold between the acts, and those convivial intervals average an hour each.

At Last.

A Detroit mule accomplished the feat of kicking two men at once. Although they stood several feet apart, each received one of the beast's hind feet in his face.

Notice.

Ladies wanting Dr. Warner's Health or Flexible Hip corset, or Madam Clarke's S. B. Abdominal corset can be supplied at reduced rates till June 1st.

MRS. TEMPLE,
may17 East side, Virginia Street, Reno.

The most solid and tasteful stock of Jewelry on find in Goeggels. feb6

Piques, from 12½ cents per yard, upwards, at A. Strassburger & Co's. may4

Great bargains in children's and ladies' hosiery, at A. Strassburger & Co's. may4

A large assortment of ladies' and children's untrimmed straw and leghern hats of the latest styles just received direct from New York, and selling at four bits a piece at Sol Levy's. apr12

BISHOP WHITAKER'S

School for Girls.

Tuition for Day Scholars

$6 PER MONTH.

This includes instruction by

Thoroughly Competent Teachers,

—IN ALL—

ENGLISH STUDIES,

LATIN, PENMANSHIP,

And Free Hand Drawing.

☞Pupils received at any time and charged rom date of entrance.

COMMERCIAL

INSURANCE CO.

Of California.

C. S. MARTIN,

Agent for Reno and Vicinity.

OFFICE AT

Real Estate Agency, Virginia St, Reno, Nev

NEW FRUIT STORE.

We Keep Fresh

FRUIT AND VEGETABLES

OF ALL KINDS.

Received From California

EVERY MORNING.

☞We intend to open a first-class Ice Cream and Strawberry refreshment room in a few days.

CARLOW & PHILIP,
East side Virginia St., Reno, Nev.
may12

Its name stirs like a trumpet and calls to the fray! That powerful new Temperance book,

BATTLING WITH THE DEMON!

is selling by THOUSANDS. Cheapest, most complete and intensely interesting Hand-Book and History of Temperance ever produced, containing biographies of its Apostles, thrilling accounts of all the great Movements, and mighty facts and arguments for the cause. Finely illustrated. Nothing can compare it. More AGENTS WANTED. Write to STANDARD BOOK CO., ST. LOUIS, MO. Low Eastern prices and we pay freight. feb12

BRONCO WOOD YARD.

THE UNDERSIGNED HAVING BEEN engaged in the Wood Business for years, represents that he has improved and perfected his facilities for cutting and transporting large quantities of wood to his

YARD AT BRONCO.

Wood o Every Size & Quality offered to Consumers

AT THE LOWEST RATES BY CAR LOAD.

Address A. M. Wickes
Bronco Califor,

AGENTS HAVE SUCCESS

Selling Prof. Fowler's two Great Works,

HUMAN SCIENCE Phrenology. Mental Philosophy, Health and Immortality.

CREATIVE SCIENCE which gives the laws of Life, Manhood, Womanhood and their Mutual Relations; Love, Its Laws, Power and Influence. Agents wanted in every town. Send for specimen pages and terms to Agents, and see why any one can sell these books with greater profit than anything else. Address,

A. L. BANCROFT & CO.,
mar24-1mo San Francisco, Cal.

MILLINERY.

MISS BROWN HAS RETURNED FROM San Francisco, with

A FULL LINE

Of the Latest Styles in Millinery Goods.

apr30

Layfayette House.

OPPOSITE RAILROAD DEPOT, RENO.

ODETT BROS., Proprietors.

First-Class Bar Attached.

nov21-tf

A GOOD FIT

Guaranteed by F. Kolster.

Merchant Tailor.

Suits Made to Order at Short Notice, and PRICES MODERATE.

Sierra St., Opposite Schooling's.
apr15

GREAT EASTERN IXL

Reduced, Reduced!

—MY ENTIRE STOCK OF—

DRY GOODS,

CLOTHING, ETC.,

To Suit the Times.

Will Sell for the Next 30 Days,

—GOODS AT—

Slaughtering Prices,

As I Must Make Room for a New Stock,

Which I will Receive on or about the First of Next Month.

COME AND SEE

And Judge for Yourselves at the

Great Eastern

```
IIIIIIII   XXXXX   XXXXX   LLLLLL
IIIII      XXX     XXX     LLL
IIIII      XXX     XXX     LLL
IIIII      XXX XXX         LLL
IIIII      XXX XXX         LLL
IIIII      XXXXX           LLL
IIIII      XXXX            LLL
IIIII      XXXXX           LLL
IIIII      XXX XXX         LLL
IIIII      XXX XXX         LLL
IIIII      XXX     XXX     LLL         LL
IIIII      XXX     XXX     LLLLLLLLLLLLLL
IIIIIIII   XXXXX   XXXXX   LLLLLLLLLLLLLL
```

Commercial Row, next to Postoffice,

Reno, : : : : : : Nevada.

H. MEYERSTEIN, Proprietor

S. JACOBS.

—{o}—

I TAKE PLEASURE in informing the public that I have returned with a fine stock of goods. I will be found at my shop on

VIRGINIA STREET,

OPPOSITE SUNDERLAND'S.

Business, Dress and Traveling SUITS,

Made in the Best Style.

All Goods Warranted and Fits Guaranteed.

Cleaning & Repairing Done.

SADDLES AND HARNESS.

The Finest in Quality,
The Best in Workmanship
And the Lowest in Price.

ALL WORK HANDMADE AND Warranted.

J. C. McGEE, Lee's stable,

CORNER OF SIERRA & FOURTH STS.
jan27

Ladies' Furnishing Goods.

UNION SUITS FOR LADIES AND Children. Ready made clothes for infants. Hand knit sacks, socks and shirts. Gloves, Hosiery, Fancy Goods, Materials for Fancy work. Madam Clarke's shoulder-brace corset. Dr. Warner's Health, Flexible Hip, Nursing and Misses' Corsets, Misses' and Children's waists. Agent for Buttrick's Patterns.

MRS. S A. TEMPLE.
East side of Virginia Street, opposite Knust & Jones. may5

Cash For Hides!

C. A. BRACO WILL PAY THE HIGHEST CASH PRICE FOR

All Descriptions of

HIDES, SKINS, AND FURS.

Apply at Lumber Yard, corner Commercial Row and Ralston street, Reno, Nevada.
feb16-tf—D&W

THOMAS PRICE

CHEMICAL LABORATORY

Assay Office and Ore Floors

424 Sacramento Street, San Francisco,

TERMS AND DETAILS ON APPLICATION
dec1 1y

R. F. HOY,

Office and yard, on the Plaza, north of the Depot Hotel, Reno.

Dealer in Clear and Common

LUMBER,

Heavy Timbers & Posts,

ORDERS FOR

Finishing Lumber
Shingles,
Doors,
Sash,
Blinds, &c.

PROMPTLY FILLED.
dec1tf

KNUST & JONES

DEALERS IN

Hardware,
Stationery
Fancy Goods
Pipes,
Cutlery,
Tobacco,
and Cigars

Complete Stock of

SCHOOL BOOKS, SLATES, ETC

West Side of Virginia Street, Reno, Nev.
jan1y

HYMERS & COMSTOCK'S

TRUCKEE LIVERY FEED AND SALE STABLE.

CORNER SIERRA AND SECOND STREETS, RENO

HORSES,
BUGGIES, and
SADDLE HORSES

TO let, and Horses boarded by the day, week or month. Terms to suit the times.

HEARSE TO LET.

50 Cts. Per Week

☞All classes of legitimate advertisements not exceeding six lines inserted in this column for 50 Cents per week.

For Sale.

A FOUR-HORSE THOROUGHBRACE express wagon, made new by W. J. Lake, will be sold very low at auction on Saturday May 29. H. F. HOY.
may21-1w*

Wanted.

A GIRL TO DO GENERAL HOUSEwork in town. Inquire at Lake house.
may21-1w*

Wanted.

SITUATION BY A YOUNG LADY TO DO sewing or chamber work. Also a situation by a girl 13 years old, home more an object than wages. Apply to C. S. MARTIN.
may21-1w.

Wanted.

PARTIES HAVING A LOT OF SECOND hand three-quarter bedsteads and mattresses, also chairs, tables, carpets and wash bowls, can find a purchaser by applying to
may20-1w. C. S. MARTIN, Reno, Nev.

To Let,

A HOUSE WITH FIVE ROOMS ON Center street, between 1st & 2nd. Inquire of John Cahlan at Farmer's Store.
may20-1w*

Pasture to Let.

I HAVE 700 ACRES OF GOOD PASTURE well fenced and watered for 400 head of stock. Rates reasonable. Apply on the premises 8 miles south of Reno.
may20-1w* MRS. M. J. HOWARD.

Last Chance!!

HAVING BEEN APPOINTED CENSUS Enumerator for the 51 Division, the duties of which will fully occupy my time during the month of June, I shall close my gallery on the 29th of the present month.
may19-1w* G. W. H. BUDDEN.

Cottage, Lot and Furniture.

A NICE 4-ROOM COTTAGE, WOOD shed in rear, on the river bank, near the school house, with the well-kept furniture in same, will be sold very low for cash. Apply to R. E. CHATFIELD, Auctioneer. 1w

House and Lot for Sale.

IN WESTERN ADDITION, CONTAINING five rooms. Lot 60x110 feet. A good well of water on the premises. Enquire of Mrs. L. M. Drannan. may18-1w*

Cuff Pin Found.

OWNER CAN RECOVER BY IDENTIfying and paying for this notice.
may18-1w W. E. ROSS, Watchman.

To Exchange.

A GOOD SECOND HAND SPRING wagon for 1 or 2 horses or mules, also a 2-year-old colt, well broken, to exchange for an older horse, will pay difference, enquire at L. W Lee's stable. may17-1w*

Take Notice.

ALL THOSE KNOWING THEMSELVES indebted to me by book or account are hereby notified that unless they pay up by June 1st next, I will put the accounts in the hands of a Collector and force their collection.
may13 J. C. HAGERMAN.

Wanted

FOR ONE YEAR $300 ON A HARD FINished house of 11 rooms, lot 50x140, worth $2,000. $1,000 or $1,200 on a $3,500 $250 on 3 small houses, lot 33x140, worth $800. Interest not to exceed 1½ per cent.
may13-1w* C. S. MARTIN.

Canaries for Sale.

FORTY CANARY BIRDS FOR SALE AT from $3 to $5 per pair.
may11-1w. MRS. AMOS ALT.

Theater Saloon.

OPPOSITE DEPOT HOTEL, RENO, Nevada. Best Wines Beer, Liquors and Cigars of all kinds constantly on hand.
aug6tf ELIE LACHAPELLE.

Western House.

PLAZA STREET, RENO, NEV. MEALS and Beds. Twenty-five Cents. The table will be supplied with the best the market affords. The bar supplied with the finest Wines, Liquors and Cigars sep19tf

For Sale.

ONE HUNDRED AND SIXTY ACRES good hay or grain land, with water convenient. One mile from Reno and in full view of the whole valley. Apply to Jas. A. Scott, Golden Eagle Hotel, Reno. apr22

Practical Watchmaker.

J. DEBELL RESPECTFULLY INFORMS the public that his shop is now located on the east side of Virginia Street, nearly opposite Sunderland's shoe store. Watches, Clocks and Jewelry repaired in a skillful manner and at lower prices than ever. apr20

Change of Base.

THE ENTIRE STOCK OF FURNITURE in my establishment is offered for the next thirty days at cost, as I intend to change my business. W. L. Needham, Virginia St. near bridge. apr12

Dress Making.

MRS. D. C. TURNER HAS RETURNED to Reno, and can be found at Mrs. Gallup's on Commercial Row, where she is prepared to fill orders for all kinds of dress making. mar17-tf

For Sale or Exchange.

ONE NEW FAMILY SPRING WAGON, has the latest style about it, cheap for cash or exchanged for hay or cattle, can be seen at Lee's stable. Apply to the South side dairyman. A. T. HICE.
mr13-tf.

Soiree.

THERE WILL BE A GRAND SOIREE Saturday night, given by the Reno Reform Club and Ladies' Union, at the Theatre Music by Kauffman's band. Admission 50c

Hay for Sale.

I HAVE FIVE HUNDRED TONS OF Stack and Baled hay for sale
feb22 A. J. CLARK.

Reduced Rates.

I WILL SELL COAL OIL 150 PROOF AT forty cents per gallon by the can. Fifty cents retail A. J. CLARK.
feb23

Opera Saloon.

VIRGINIA STREET, RENO. G. W. Marshon, proprietor. Good wines and liquors always on hand. Beer 5 cents a glass. Cigars 5 to 10 cents apiece. Give me a call.
feb11

Wood for Sale.

AT REASONABLE RATES. LEAVE orders at Sunderland's or Clark's Trunks, packages, etc., delivered Promptly & Low rates,
jan5 C. JOHNSON, the Expressman.

Free Library Donations.

CONTRIBUTIONS OF BOOKS OR MONey in aid of the free library, under the direction of the Reform Club and Temperance Union, will be received at Winchel & Cuningham's hall, Virginia Street at any time.
jan28 tf NELLIE F. WHITE, Librarian.

Dray and Expressman.

PACKAGES AND FREIGHT DELIVered to any part of Reno at Reasonable Rates. Responsible parties furnished with wood at Lowest Price. Prompt attention to orders left at Manning & Berry's store.
aug26tf J. F. AITKEN.

For Sale.

WISHING TO RETURN TO THE EAST, I offer my place, adjoining Lovelocks Station on the C. P. R. R. for sale. For particulars apply to MRS MYRA KNOX. o23

The Plumas National

PUBLISHED AT QUINCY, PLUMAS County, Cal., is a weekly visitor in almost every household in Plumas County, and therefore a very desirable medium for advertising. Reno's business men should take the hint,
apr19

Reno Evening Gazette

FRIDAY..... MAY 21, 1880

STOCK REPORT.

THIS MORNING'S SALES.

100 Ophir, 10 10¼ 10½
205 Mexican, 8⅞ 8¾
295 G & C, 4.85 4.80
500 B & B, 11 11¼ 11⅜
375 California, 2.15 2.20
65 Savage, 4 3.95 3.90
285 Con Virginia, 3.15 3.10 3.05
20 Belcher, 3⅜
100 Potosi, 3
100 H & N, 4.30
165 Point, 1.90
270 Jacket, 6¾ 6⅝
1375 Imperial, 45 40
30 Alpha, 6
220 Belcher 2.80 2.90
265 Utah, 10b5
915 Sierra Nevada 15¼ 15⅛ 15⅛ 15
140 Confidence, 6
415 Bullion 3.40 3.25 3 30
50 Exchequer, 2.15
70 Seg Belcher 8
930 Overman 2¼
40 Justice, 1 15
500 Union, 18⅛ 18¼ 18⅜
25 Alta, 2.60
210 Julia, 70
300 Caledonia 60
25 S Hill, 83 75
215 Challenge, 1¼ 1.55
600 New York, 50 55
490 Occidental, 1.80 1.60 1.65
200 L Washington 40
100 O G Hill 85
220 Andes, 90 95
30 Ward, 1.70
850 Scorpion 1.65 1 60
100 Leviathan 25
200 Benton, 1⅛
500 Con Dorado 80
500 N Bonanza, 40
350 Mackay, 10 5
50 Essex 1.60

YESTERDAY AFTERNOON'S SALES.

500 R & E, 30c 35c b5
500 Belmont, 45c 40c
30 Eureka Con, 18⅛ b3
25 N Belle, 11⅛
100 Manhattan, 90c
100 Metallic, ⅝
750 G Prize, 80c ¾ 70c
100 Argenta, 20c
650 Navajo, 20c
100 Star, ⅛
200 Independence, 40c
50 Tuscarora, ⅛
600 Day, 60c ⅜
100 Hillside, ¼
250 Paradise, 40c
200 Del Monte 70c
200 Albion, 30c 35c
160 Wales, 3.10
600 Mt. Potosi, 1 1.05
50 E Mt Diablo, 55
30 Helmes, 30c
10 Bodie, 70c
20 Tioga, 1.70
550 Summit, 1⅜ 1.65
85 Bulwer, 5 - 5 s10 5 5⅛
250 Syndicate, 1.20 1.10
350 Goodshaw, 65c
50 Belvidere, 2⅛
100 Champion, 70c
100 S Bodie, ⅛
410 Booker, 40c 30c 35c
50 Concordia, 65c
100 Queen Bee, 30c
40 Mono, 5⅛ 5⅛ s10
1750 University, ⅛ 30c
730 Jupiter, 1.60 1.55
1200 S Bulwer, 1.45 1.40 1.35
600 Addenda, 1 1.05
260 Noonday, 4⅛ s10 4 40
60 N Noonday, 5⅛
650 D Standard, ⅛
300 Orient, 20c
300 Mammoth, 2⅛ 2.20
300 Boston Con, 1⅛ 1.55
580 Oro, 3 2⅛ 3⅛ 3
150 Tiptop, 6
50 Blackhawk, 65c

MARRIED.

MACKAY—NIXON—In Virginia, May 19th, by Rev. W. C. Gray, W. D. Mackay to Miss Sarah Nixon.

DIED.

HARRIS—In Susanville, May 18, James H. Harris, aged 27 years and 11 months.

HOTEL ARRIVALS.

ARCADE HOTEL.

D. McFARLAND, PROPRIETOR.

H D King Valley — H Barling — S F
H Hoyt Jamison — J Dunham Bidwell
J Greenleaf Alturas — R E Rose Long Valley
J Swift Virginia — B Rawling Spring Cty
S Haskins S Fork — P Donohue Montreal
T Holden do — Miss S Campbell do
L B Hayman Ukiah — Jules Jarriot Sacto

JOTTINGS.

—The Gila and Dudley assessments are delinquent.

— S. C. Lillis sent two carloads of mules to Sacramento last night.

— Both passenger and freight traffic over the Central Pacific are light just now.

— A good wagon to be sold and a situation wanted are news in the 50 cent column.

—The young man is gently reminded, nowadays, that ice cream and strawberries are in season.

—The river rose last night to as great a height as it has reached this season. Considerable land at Glendale was overflowed.

— Sheriff Walker started with his two crazy prisoners for Genoa this morning. His company will keep him diverted on the journey.

—It looked rather quiet on the street this afternoon and the stores had a deserted appearance. But at the I X L a reporter was informed that a "rush" had taken place this morning.

—There will be four Census Enumerators for Washoe county. Census Marshal Ferguson has already appointed G. W. H. Budden and J. E. Allen. The other two are yet to be appointed.

— Flowering plants went cheap by auction this morning. The sale will be continued this evening and to-morrow at 11 A. M., at Carlow & Philips' fruit store. The plants are fine and will go cheap. They must be disposed of.

—The Twilight Club's dance in Carson on Wednesday evening was attended by about sixty couple of the youth and beauty and brains of Carson, and passed off very pleasantly. It was a disappointment to a score or two of Reno folks that no special train was run to Carson that evening.

—In the window of Goeggel's jewelry store may be seen two handsome prizes, to be presented to the two best dancers in Mrs. Alt's class. The prizes will be awarded at the Saturday evening dance next week; the silver flower stand to the "most graceful" lady dancer, the cuff buttons to the "most graceful" gentleman dancer.

— The story in reference to the flood in Indian valley having carried away a bridge relates to the accident of three weeks ago, when the old bridge was swept away and a number of men on it narrowly escaped going down with it. Mr. Hammond is going out to the valley on Monday and expects that the bridge will be very soon replaced.

A SCENE IN COURT.

The Unfortunate Experience of a Franktown Man in Carson.

The Carson *Appeal* gives the following veracious and careful account of an incident that occurred in the Justice's Court of that city on Wednesday: Yesterday afternoon an old fellow who lives in Franktown, and spends his time holding down the front porch of a grocery store in that city, came into Justice Cary's court for the purpose of witnessing one of those remarkable trials of which he had heard so much through the columns of the *Appeal*. He secured a seat directly under the Court's desk and listened with open mouth to the soaring eloquence of District Attorney Driesbach. While he was thus absorbed, the Court, in reaching out for a copy of Quigley on "Tenant Ejectments" accidentally pushed a heavy bronze inkstand off the desk, and it struck upon the bald head of the visitor from Franktown. As it happened the stand was filled with red ink, and when it hit the unfortunate victim below the carmine flood poured all over him. Stunned by the blow he fell across the table, and on coming to his senses, found himself, as he imagined,

COVERED WITH BLOOD,

and set up a howl for a doctor. A dozen men seeing the condition of the poor fellow, rushed out and brought in Drs. Fox, White, Herrick, Kearney, Lee, Smart and Braman, beside several visiting physicians from the Comstock. For a few moments the room was a scene of confusion, which even constable Stern could not quell, and the different physicians were all vociferating in concert what was to be done. With such an avalanche of medical advice striking him all at once, the question of surviving became a serious matter, when the Court, in a fit of commendable inspiration, fined each physician $20 for appearing in court with his hat on, and the spectators $10 each. This caused the place to be cleared immediately, and dashing a pail of water over the man he speedily restored him to his senses and made him liquidate for the ink wasted. He left for home on last evening's train, thoroughly disgusted with Carson, its playful Justice of the Peace and its Board of Medical Examiners.

A Peculiarity of Nevada Rivers.

Custom makes our people familiar with many things that would excite astonishment in a stranger to Nevada. The rivers of this land are a wonder. They flow through a parched and desert soil, eternally drinking from their flow, and contributing not a drop to swell their volume. One sees at sundown a river running clear, with a moderate current. Next morning finds it a muddy, turbulent torrent, threatening to rise over its banks, and spread far and wide over the valley. The earth is as arid as ever, no rain has fallen, and the sky has been clear all night. The stranger wonders whence came all this volume of water, this flood of muddy impurity. "Look there," he is told, and his eyes are directed to the far off heights of the lofty mountains, where the glistening snow is melting beneath the warm rays of the sun. The countless snow crystals that daily melt upon that distant range trickle down in myriad drops, uniting to form the tiny rill which swells into a rushing mountain stream, until the river is reached at last. The surface snow that we see gleaming white on the mountain tops in the morning light may flow by the town as muddy water at night. At night the snow melts but little, but that which dissolved during the day has gone to swell the river in the valley far away. The river here may be falling at noonday while its head waters are swelling from the melting snows of the mountains. In the night comes the descending flood, bearing along on its bosom logs and the limbs and bark of trees, its waters stained with detritus from the mountain sides.

The New Belt for Ladies.

For the flirting season of 1880 a substantial leather belt has been introduced, which is coming rapidly into vogue. Barnett has already sold a consignment of them in Reno. These belts are fastened with two substantial buckles, are made of genuine oak-tanned solid leather, and are warranted to resist any degree of pressure from within or compression from without. They are made ornamental and attractive with a covering of flowered silk. By means of these belts a girl can be securely lashed to swings, boats, buggies, saddles or bicycles, and thus many accidents prevented. The colors of the silk coverings are warranted not to run, and the pattern will not be transferred to any fabric pressed against it under any degree of force less than fifty pounds to the square inch. These belts are likely to have a tremendous run, and are being sold by hundreds of thousands throughout the United States.

A Weather Prophecy.

It is predicted by many that the summer will be a very hot one because it has been so long coming. This belief does not seem to be well founded. Large banks of snow will lie in the mountains all summer, cooling the air which floats over the summits. The dry hot deserts east of us will send up heated masses of air, and a colder stratum will sweep down the mountain side to fill the vacancies. A great deal of wind may be expected all along the western end of the State, and especially on the Truckee river this summer.

UNDER THE WHEEL.

One of the Seminary Girls Falls Beneath a Moving Dray.

Joe Long took a load of trees to the Seminary grounds late yesterday afternoon on his four-wheeled dray. He was coming away when six or more of the young ladies asked for a ride on the dray. Mr. Long is not the man to refuse such a request, and soon had his dray loaded with the most valuable freight it has been his good fortune to carry. In passing A. A. Smith's house, on the road down, Miss Gussie Manheim suddenly jumped from the dray. The horses were trotting at the time. She fell to the ground, as young ladies who jump from moving teams usually do, and the hind wheel rolled over her body from hip to shoulder. Had it passed over her head she would have been instantly killed. As it happened she escaped with a few bruises.

As may be imagined, the young ladies who remained on the dray were much excited when they saw their companion fall beneath the wheel. The air was instantly full of heart-rending shrieks and frantic appeals to the driver to "Back the horses," "Put on the brakes," "Hold on," "Stop," "She'll be killed," "Oh, she's dead," "Send for a doctor," "Jump off quick," "Don't jump off," etc., etc. Mr. Long says he never heard anything like it in his life. He wouldn't go through such an experience again for all the teams in the world. He had little trouble in stopping the horses, and turned with a shudder to gather up the mangled fragments of loveliness from the dust into which they had, as he supposed, been crushed. He was greatly surprised and delighted to see Miss Manheim standing in the road, safe and sound.

PERSONAL.

M. P. Freeman, the Elko banker, has failed.

Miss Kate Kinkead is expected home from Oakland in a day or two.

Mark Parish and wife left this morning to spend a week at the Bay.

T. E. Picotte, the miner, visited Peavine yesterday. To-day he takes in Pyramid.

S. D. Fannon's family leave for Candelaria on Monday. Mr. Fannon will remain here until about June 1.

George Wedekind, the piano tuner, leaves here this afternoon for a professional visit to Elko and Eureka.

Sheriff Miller of Humboldt county, having in charge a burglar sentenced to one year's imprisonment, arrived last night and left for the State Prison this morning.

C. C. Goodwin and wife came down from Virginia last night and took the overland train, en route for Salt Lake, where Mr. Goodwin takes editorial charge of the *Tribune*.

Judge Flack, of Elko, is seriously ill. Of late his friends think he is threatened with softening of the brain, and the gravest apprehensions are entertained regarding his condition.

J. C. and George Cutting are called to mourn the loss of their father, Rev. G. W. Cutting, who died April 7th in Deep River, Iowa. Mr. Cutting was 75 years old and had been a Baptist minister for 40 years.

Reform Club Entertainment.

The following programme has been arranged by Mrs. Ashcraft for the entertainment to be given at Reform Club hall to-morrow evening:

Singing by the Club.....No. 61
Dialogue — Kitty Loomis, Georgie Hamlin, Myra Bowen, Annie Jamison, Addie Vaillancourt, Elsie Conkey, May Eaton, Julia Menke, Estelle Nash.
Quartette.... { Misses Painter, Brown, Lambert, Ashcraft.
Recitation.....May Irwin
Recitation.....E. McClelland
Lecture.....Hon. T. V. Julien
Singing.....Misses Loomis
Reading.....Emma Cutting
Piano solo.....Flora Brown
Song by the Club.....No. 114
Recitation.....Ada Tilton
Song (by request) { Flora McKay and Jessie Finlayson.
Recitation.....T. F. Laycock

Over the River for Six Months.

When Denis Cooley demanded, at six o'clock last evening, his right to a trial by a jury of his peers, Justice Young was greatly astonished. As it was impossible to get together twelve of Cooley's peers on short notice, the case was set for 1 o'clock to-day. The evidence that Denis had stolen the trousers, as charged, was positive, Denis could make no defense, and the jury quickly found him guilty. Justic Young then sentenced him to seclusion in the county jail for six months.

Re-Union of Nevada County People.

The Nevada County Re-Union Association have fixed on Thursday, June 17, the 105th anniversary of the battle of Bunker Hill, as the day for the re-union of Nevada county residents and ex-residents. The place of meeting is Ismert's grove, between Grass Valley and Nevada City. There are a good many old residents of Nevada county in and about Reno, and some of them will be likely to attend the re-union.

A Miner's Inch in Gallons.

The *Enterprise* says that on the Comstock a flow of an inch of water is estimated as being equal to from twelve and one-half to fourteen feet per minute. Superintendent Boyle, of the Alta, who has made many experiments, says thirteen gallons per minute is in round numbers about as near as it can be figured.

When you have watches or clocks to repair don't forget the old pioneer DeBell. His well-known reputation as a skillful workman, will insure satisfaction. apr20

GOING TO GRIND.

A Mill for the Jones & Kinkead to be Ordered at Once.

The Jones & Kinkead sent ten tons of ore to Gold Hill the other day to be worked in the Ramsdale mill. They expect to hear from it to-day. If it is satisfactory they will immediately put up a similar mill at Pyramid. The process is very cheap, and the machinery simple. The ore is broken up so as to go through a half-inch screen, and falls directly into a Hepburn roller-pan where it is ground to pulp and then separated by the ordinary process. The pans cost $700 each, and work six tons a day, at a cost of three dollars a ton. There are no stamps used, and the saving in first cost is evident. The pans at Gold Hill have been in use some years, and have given good satisfaction. The proprietor is reducing custom ore at $5 a ton. A car-load of ore goes to Denver to-morrow to the Hill Smelting works. Mr. Leete will leave here Tuesday evening and be there when it arrives. He will probably drop in on the Republicans at Chicago, June 2nd, and perhaps pay his brother Dr. Leete in St. Louis, a visit. The Doctor is one of St. Louis' millionaires.

CALIFORNIA DEMOCRATIC CONVENTION.

The Delegates to Cincinnati Uninstructed—But Directed to Vote as a Unit.

[Special to the GAZETTE.]

SAN FRANCISCO, May 21.

The Democratic State Convention this morning elected the following delegates to the Cincinnati Convention: Jesse D. Carr, Wallace Woodworth, C. H. Maddox, John Foley, J. B. Metcalf, W. P. Frost, R. J. Stevens, Andy M. Stevenson, T. L. Thompson, W. S. Hendricks, J. McElrath and T. G. Castle. The delegation are uninstructed but are directed to vote as a unit. They stand: Tilden, 8; Thurman, 2, Seymour, 1; Field, 1.

Where Freight is Going.

The Carson *Tribune* says there is so little freight being shipped over the V. & T. R. R. now that Superintendent Yerington thinks strongly of abandoning one of the regular freight trains. More freight is being sent to Candelaria and Bodie now than to the great Comstock itself.

The most popular and fragrant Perfume of the day "HACKMETACK." Try it. For sale by Osburn & Shoemaker, Druggists, Reno, Nevada nov 1 sat tu thu

Sol Levy is agent for the Celebrated Cooley's patent Cork Corset. Try it. may3

I. Fredrick defies anybody to make jewelry to order cheaper than he does. mar 1

Watches and Jewelry of all kinds repaired at New York prices, and warranted for twelve months by Geoggel on Virginia street. feb6

Few folks know David, but everybody knows David's son, the only reliable jeweler of Reno to sell the best watches and jewelry for the least money. jan13

Our Closing Sale will last 30 days longer, during said time we will sell our mammoth stock at slaughtering prices. No reasonable offer refused.

m4 A. STRASSBURGER & Co.

Albident.

Van Stann's Albident, for cleansing and beautifying the teeth.—The best tooth wash known.—Call and get a sample bottle free, at Osburn & Shoemaker's.

Drugs and Patent Medicines

Of every description sold cheap by John F. Myers, two doors below the postoffice jel6

I. Fredrick's watch work has always given entire satisfaction. mar1

Lion Fire Insurance Co., London, England, Capital $5,000,000.

SAN FRANCISCO, April 27th, 1880.—The above company has been added to the list of W. N. Knox of Reno, of which we are the General Agents for the Pacific Coast. The addition of this company to our already large list of first-class companies will enable him offer his friends as good indemnity as can be furnished by any other agency on this coast.
HUTCHINSON & MANN.

Get married, young men, get married, you will find new carpets, new lace curtains, sheeting, table linens, towels, napkins, blankets, etc., at Sol Levy's so very cheap, that you can go housekeeping ith a mere nom inal invest ment. apr9

"Birds of a feather flock together," This is just exactly what they should do; the rendezvous being Goeggel's Jewelry Store on Virginia Street, Reno. feb3

Davidson, the jeweler, is a good one. jan13

Notice.

This is to certify that the Truckee & Steamboat Springs Irrigation Canal Co. will not be responsible for any bills contracted by Lum Chung & Co., contractors on the canal, unless an order is first obtained from the trustees of Ditch Co. By order Trustees. aug21tf J. S. GILSON, Secretary.

Calicoes are sold at 16 yards for $1 at A. Strassburger & Co's. may4

Sol Levy has such a lovely variety of ladies' and children's stockings and so very cheap, that short dresses will become all the rage—Don't you see the point, Dear Joe? Less dress goods. apr9

I. Fredrick has a great many watches on hand that he has repaired and put in thorough order for customers. They will please call or them. mar1

The making of Masonic marks a specialty at DeBell's. apr20

All persons indebted to I. Fredrick, for more than six months, are earnestly requested to pay their bills. mar1

If you want a good watch for little money ask Geoggel for it. feb6

It is the general opinion, that Goeggel is one of the finest watchmakers on the Pacific Coast. feb6

No Watchmaker on the Coast has a better reputation for fair dealing and excellent work than I. Fredrick. mar1

A Fine Thing for the Teeth.

Fragrant SOZODONT is a composition of the purest and choicest ingredients of the Oriental vegetable kindom. Every ingredient is well known to have a beneficial effect on the teeth and gums. Its embalming or antiseptic property and aromatic fragrance makes it a toilet luxury. SOZODONT removes all disagreeable odors from the breath caused by catarrh, bad teeth, etc. It is entirely free from the injurious and acid properties of tooth pastes and powders which destroy the enamel. One bottle will last six months. D & W

We Challenge The World.

When we say we believe, we have evidence to prove that Shiloh's Consumption Cure is decidedly the best Lung Medicine made, in as much as it will cure a common or Chronic Cough in one-half the time and relieve Asthma, Bronchitis, whooping cough, croup, and show more cases of consumption cured than all others. It will cure where they fail, it is pleasant to take, harmless to the youngest child, and we guarantee what we say. Price, 10 cts., 50 cts. and $1 00. If your Lungs are sore, chest or back lame, use Shiloh's Porous Plaster. Sold by Osburn & Shoemaker, Druggists, Reno, Nevada. nov 1 sat tu thu

Stop That Cough

With a sample bottle of Kaiser's German Elixir. This is the most wonderful cough remedy ever introduced, being mild, yet positive in its action and soothing under all circumstances. Old and young may use it with perfect security. It is rich in the medicinal properties of tar, wild cherry and horehound. Ask your druggists, Messrs. Osburn & Shoemaker, about its merits. They sell large quantities of it and say it supercedes all others. The genuine bears the Prussian coat of arms and the facsimile signature of Dr. Kaiser on the wrapper and has his name blown in every 75 cent bottle. Samples 25 cent. Large size 75 cents. feb3-d&w

Horsemen Attention.

The undersigned has opened a Breaking and Training Stable, at the Fair grounds, when he will be prepared to handle Trotting horses, having a long experience in the East and highly recommended on this coast and known to many horsemen here, having won four races with one stable of horses at the fair here last fall. Satisfaction guaranteed and charges reasonable. M. J. TEHNEY.
Reno, April 1st, 1880. —tf

It is an established fact that Davidson gives the best satisfaction in repairing fine watches and jewelry. jan13

The latest novelty in children's and ladies parasols at 75 cents and $1 apiece, at A. Strassburger & Co's. may4

A New invoice of fine goods is coming in at Goeggel's. There are some beautiful onyx and cameo sets, also diamonds and pearls. apr12

Four doses of Mrs. Dr. Howe's celebrated rheumatism medicine will relieve the most intense pain. One bottle or more will cure Sold by all druggists. jan26-1mo

Watches, clocks, and jewelry repaired in workmanlike style, at the lowest prices, DeBell's. apr20

No one need suffer with neuralgia or tooth ache. A few drop of Mrs. Dr. Howe's celebrated toothache medicine will instantly stop the pain and save the tooth. jan27-alm

Is your purse light and your heart heavy? If so step into Sol. Levy's store and you will make the happy discovery that very little money goes a good ways there. apr9

For Cheap Drugs, Toilet Articles, Patent Medicines, Perfumery, etc., call at Jno. F. Myers' Drug Store, two doors west of the postoffice. jel6

All lovers of a first-class Bi Cigar come to John F. Myers' Drug Store, two doors west of postoffice. jel6

Go to Sol Levy for your dress goods and trimmings. He has enough to suit all in quality, style and low prices. apr9

The leading watchmaker in town is Goeggles, west side of Virginia Street. feb3

A Card.

To all who are suffering from the errors and indiscretions of youth, nervous weakness, early decay, loss of manhood, &c., I will send a recipe that will cure you, FREE OF CHARGE. This great remedy was discovered by a missionary in South America. Send a self-addressed envelope to the REV. JOSEPH T. INMAN, Station D, New York City may7-eod D&W

"The Chinese Must Go," and so must Sol Levy's new goods, at low prices at that; and dont you forget it. apr9

A full line of Lanisock and Swiss embroideries from 25 cents to $1 apiece, at A. Strassburger & Co's. may4

Embroideries, New Ribbons, New Zephyrs, New Card boards, New Hair and Hat Ornaments, New Neck Wear, New Kid and Lace Gloves, New Buttons and many other new goods at Sol Levy's. apr9

Do You Believe It.

That in this town there are scores of persons passing our store every day whose lives are made miserable by indigestion, dyspepsia, sour and distressed stomach, liver complaint, constipation etc., when for 75 cents we will sell them Shiloh's Vitalizer, guaranteed to cure them. Sold by Osburn & Shoemaker, Druggists, Reno, Nevada. nov 1 sat tuth

It is well known that I. Fredrick carries the largest stock of watches, clocks, and jewelry in Reno. mar

I. Fredrick pays the highest price for old gold. mar1

HALL'S SARSAPARILLA YELLOW DOCK AND IODIDE OF POTASS

The best Spring Medicine and Beautifier of the Complexion in use. Cures Pimples, Boils, Blotches, Neuralgia, Scrofula, Gout, Rheumatics and Mercurial Pains, and all diseases arising from a disordered state of the Blood or Liver.
SOLD BY ALL DRUGGISTS.
apr2-3mo-D&W

RENO FOUNDRY.

LIGHT CASTINGS OF EVERY DESCRIPTION.

Please Call before Ordering Elsewhere.

A FOURNIER

NEW GOODS AND NEW STYLES!

—OF—

BOOTS AND SHOES,

HATS AND CAPS.

The Finest Assortment of Gentlemen's fine Hand-Sewed

BOOTS AND SHOES,

—Consisting of—

Gents' Fine Morrocco Leg, Hand-Sewed, Box Toe, Plain Toe, Alex Buckle and Tie, Newport Ties, Harvard Button and Oxford Ties.

—A Fine Assortment of—

Ladies', Misses' and Children's

Of All Grades and Prices!

The Latest Styles from Eastern Cities Received Every Month.

Sole Agent for J. B. Stetson's

Fine Hats!!

A Large quantity of all grades and styles always on hand. New goods received every month. All who want to buy good reliable goods at Eastern Prices will do well to give me a call.

JOHN SUNDERLAND.

GRAND Spring and Summer Opening —AT— NATHAN'S, West Side of Virginia St., Reno.

My Stock of

READY-MADE CLOTHING,

Hats, Caps,
Shirts, Underwear,
Handkerchiefs, Ties,
Hosiery, Etc. Etc.

—IS THE—

LARGEST AND CHEAPEST IN THE CITY.

M. NATHAN.

THE WORKINGMAN'S AND FAMILIES' GROCERY AND PROVISION STORE,

On Virginia St. corner of Douglas Avenue

M. HARRISON, Proprietor.

FLOUR, HAMS,
BACON, SUGARS,
TEAS, COFF

Canned Goods, Crockery, Glassware and all kinds of

Fruits and Vegetables.

Just received a stock of the finest

Glass and Crockery Ware,

AND FANCY GROCERIES

We will be pleased to receive a call fr everybody.

je10 MORRIS ASH, Manager

O. LONKEY. E. R. SMITH.

VERDI PLANING MILL CO.

EVERY DESCRIPTION OF

LUMBER,

Mining and Bridge Timbers

Shingles, Common and Finishing Lumber, Matched and Dressed Flooring, Ceiling, Bevel Edge Siding, Rustic Siding, Fancy Pickets,

ALL ORDERS PROMPTLY FILLED.

Address J. F. CONDON,
Supt. Verdi Mill
Verdi, Nev

To The Public.

BANK OF D. A. BENDER & CO
RENO, NEV., APRIL 10, 1880.

We shall discontinue our banking and brokerage business on or about July 1st., 1880. All persons indebted to us must settle their accounts in full before said date.

A National Bank Incorporation will succeed us, and occupy our present quarters, (or place of business) All deposits in our hands at that time will be transferred to said incorporation.

D. A. BENDER & CO.

RENO SAVINGS BANK.

CAPITAL STOCK,..... $100,000

President.....M. C. LAKE
Vice-President.....J. E. JONES
Manager.....JAS. H. KINKEAD

DIRECTORS:

M. C. LAKE, J. E. JONES, G. W. RUFFNER, L. L. CROCKETT, J. H. KINKEAD.

BUY AND SELL

CURRENCY AND EXCHANG

MINING STOCK, U. S. BONDS,

MAKE COLLECTIONS,

RECEIVE DEPOSITS

Issue Bills of Exchange on all the Principal European Cities, And do a general

BANKING BUSINESS.

Correspondents Anglo-Californian Bank, San Francisco.
Messrs. J. & W. Seligman & Co.....New York
Homer S. King & Co., Brokers, San Francisco

AGENTS FOR

Phœnix of Hartford, Home of New York, California and London Assurance Insurance Companies.

BANK open daily from 9 A. M. to 4 P. M. 1-1tf

J. K. EVERETT,

CORNER SECOND AND SIERRA STREETS, RENO,

Wholesale and Retail Dealer in

Groceries, Provisions Hardware

Wines, Liquors and Cigars

QUEENSWARE, PAINTS, OILS,

SNUFF AND TOBACCO,

Wood and Willow Ware, Mechanics' Tools

Farming Implements, Etc. aug

PARMETER & FOWLE,

House, Sign, and Carriage PAINTERS.

ALL STYLES OF Graining, Kalsomining, and Paperhanging A SPECIALTY.

Prompt attention paid to all work and satisfaction guaranteed. Give us a call at J. L. McFarlin's Carriage Shop, opposite Masonic Hall, Reno, Nevada. 3tf

THE NEW AND ELEGANT Arcade Hotel,

Is Completely Furnished with Every Comfort and Luxury,

—AND IS—

NOW READY FOR BUSINESS.

OPEN DAY AND NIGHT!

Rooms en suite or Single!

COMMERCIAL ROW, RENO, NEVADA.

D. McFARLAND, Proprietor. [jan9-tf

MISCELLANEOUS.

Delinquent Notice.

SHERMAN GOLD AND SILVER MINing Company. Location of works Pyramid Mining District. Location of principal place of business Reno, Nevada.

The several amounts set opposite the respective shareholders are delinquent on account of assessment number three (3) levied on the fourth (4) day of April A. D. 1880, as follows, to-wit:

Name	No. Cert.	Shs.	Amt
H H Beck	2	500	$ 10 00
M C Lake	5	10000	200 00
R M Clarke	8	10000	200 00
Jacob McKissick	9	10000	200 00
S D Fannon	13	850	17 00
Jas H Kinkead	16	1000	20 00
Jas H Kinkead	17	1000	20 00
Jas H Kinkead	20	4800	20 00
L J Flint Tr	22	10000	200 00
Wm A Gregory	23	500	10 00
Al White	25	100	2 00
E Bloch	26	100	2 00
J G Law	29	100	2 00
Winchel & Cunningham	30	200	4 00
L A Wyatt	32	100	2 00
Chas Herhman	33	50	1 00
Peter Dalton	34	100	2 00
S H Rhoades	35	100	2 00
Mary O Noyes	36	100	2 00
Jno S Gilson	37	100	2 00
Mattie Cook	38	100	2 00
Geo Avery	39	100	2 00
John Wilson	40	100	2 00
Wm Illidge	51	100	2 00
Jas Chambers	53	250	5 00
Jas Chambers	54	250	5 00
Jas Chambers	55	250	5 00
Jas Chambers	56	250	5 00
F Gregory	57	5000	100 00
Mary Fox	58	500	10 00
G H Cunningham	59	100	2 00
Allie Hendrickson	60	100	2 00
T W Longley	63	200	4 00
J Armstrong	64	100	2 00
John Wilson	65	100	2 00
John Rodgers	67	250	5 00
H H Pierce	68	250	5 00
J C Weston	70	200	4 00
O G Scott	71	500	10 00
Jas H Kinkead	72	500	10 00
Robt Dean	74	5000	100 00
Jas H Kinkead	75	5000	100 00
H J Thyes	78	200	4 00
Patrick C Shearon	79	200	4 00
Lula Gordon	80	450	9 00
F Gregory	81	600	12 00
H H Beck	82	1000	20 00
H H Beck	83	5000	100 00
H H Beck	84	1000	20 00
H H Beck	85	1000	20 00
H H Beck	86	500	10 00
H H Beck	87	300	6 00
Maurice May	88	500	10 00
M B Dwelly	90	100	2 00
M B Dwelly	91	100	2 00
M B Dwelly	93	100	2 00
M B Dwelly	95	500	10 00
M B Dwelly	99	100	2 00

And in accordance with law, and order of the Board of Trustees made on the 4th day of April, A. D., 1880, so many shares of each parcel of said stock as may be necessary will be sold by the Secretary, on the 4th day of June, A. D., 1880, at the Reno Savings Bank, to pay the delinquent assessment together with costs of advertisements and expenses of sale.

By order of the Board of Trustees.

S. J. BRYANT, Secy.
Office Reno Savings Bank.

Reno, May 4, 1880.

Delinquent Notice.

BUTCHER & MAYBERRY GOLD AND Silver mining company, Location of works, Pyramid mining district. Location of principal place of business Reno, Nevada.

Notice, there are delinquent on the following described stock, on account of assessment No. 1, levied April 19th, 1880, the several amounts set opposite the names of the respective shareholders, as follows, to-wit:

Names	No. Cert.	No. Shs.	Amt.
Butcher, J W	4	250	$ 1 25
Butcher, J W	5	25	13
Butcher, J W	6	25	13
Butcher, J W	7	150	75
Butcher, J W	9	2000	10 00
Butcher, J W	10	1000	5 00
Butcher, J W	11	20000	100 00
Butcher, J W	13	100	50
Butcher, J W	16	100	50
Butcher, J W	17	100	50
Butcher, J W	18	50	25
Butcher, J W	19	3000	15 00
Butcher, J W	21	100	50
Butcher, J W	22	100	50
Butcher, J W	24	100	50
Butcher, J W	28	100	50
Butcher, J W	29	50	25
Butcher, J W	30	50	25
Butcher, J W	39	50	25
Butcher, J W	not issued	1850	9 25
Chase, C G	31	100	50
Comstock, P B	12	50	25
Smith, J C	32	100	50
Smith, J C	33	100	50
Wear, R H	34	100	50
Wear, R H	35	100	50
Howard, A	36	100	50
Jones, C W	37	50	25
Avery, G W	39	100	50
Mayberry, Jas	40	30000	150 00

And in accordance with the law and an order of the Board of Trustees, made on the 19th day of April, 1880, so many shares of each parcel of said stock as may be necessary, will be sold at public auction, at the office of the Secretary, in Hymer & Comstock's stable, Reno, Nevada, on the 19th day of June, 1880, to pay said delinquent assessment together with costs of advertising and expenses of sale.

By order of the Board of Trustees,

P. B. COMSTOCK, Secretary.

Reno, May 19th, 1880.

Delinquent Notice.

GOLDEN FLEECE GOLD AND SILVER Mining Company. Location of works Peavine Mining District. Location of Principal place of Business, Reno, Nevada.

The several amounts set opposite the names of the respective shareholders are delinquent upon the following described stock on account of assessment number seventeen (17), levied on the tenth (10) day of March, A. D. 1880 as follows, to-wit:

	No. Cert.	Old Shrs.	Am't.
M Lippman	470	100	$ 3 00
M Lippman	472	100	3 00
M Lippman	517	50	1 50
M Lippman	23	50	1 50
L Meyer & Co	524	50	1 50
George W King	702	50	1 50
		New Shrs.	
M Lippman	13	1432	10 74
M Lippman	14	4800	36 00
M Lippman	202	200	1 50
M Lippman	203	1000	7 50
M Lippman	204	1000	7 50
M Lippman	213	500	3 75
M Lippman	283	800	6 00
M Lippman	284	200	1 50
M Lippman	286	1000	7 50
R Nowatney	20	400	3 00
T K Hymers	2	6968	44 76

And in accordance with the law and an order of the Board of Trustees made on the 10th day of March, A. D. 1880, so many shares of each parcel of said stock as may be necessary will be sold by the Secretary, on Thursday, May 13th, A. D., 1880, at the Reno Savings Bank, to pay the delinquent assessment together with cost of advertisements and expenses of sale.

By order of the Board of Trustees.

L. C. BATCHELDER, Secy.
Office Reno Savings Bank.

Reno, April 13th, 1880.

The above sale has been postponed until Monday, May 31st, 1880 at 2 o'clock P. M. By order of the Board of Trustees.

L. C. BATCHELDER, Secy.

Delinquent Notice.

DOAN GOLD AND SILVER MINING Company, Location of works, Pyramid Mining District, Location of principal place of business Reno, Nevada.

There is delinquent on the following described stock on account of assessment No 2, levied on the 1st day of April, 1880, the several amounts set opposite the name of the respective share-holders, as follows:

Name	No. Cert.	No Shs.	Amt.
Castle & W	48	1000	$2 50
Hepperly, G W	2	50	1 25
Smith, F A	25	500	1 25
Longley, T W	5	1000	2 50
Weston, J C	21	800	2 00

And in accordance with law and an order of the Board of Trustees, made on the 1st day of April, 1880, so many shares of each parcel of stock as may be necessary will be sold by the Secretary, on the 16th day of June at 2 o'clock P. M. of said day, at the office of the company, —store of Knust & Jones—Reno, Nevada, to pay the delinquent assessments together with the costs of advertising and expenses of sale.

MARK PARISH, Secretary.

Reno, May 19th, 1880.

MISCELLANEOUS.

Sheriff's Sale.

UNDER AND BY VIRTUE OF AN EXecution issued out of the Second Judicial District Court of Nevada, in and for Washoe county, duly attested and to me directed and delivered, on a judgment rendered in said Court on the 9th day of April 1880, in favor of M. L Gosseline, and against James Mayberry, for the sum of Five Hundred and Ten and ten one hundreds ($510 10) dollars, in U. S. Gold Coin, damages, with interest on $510 10, at the rate of 10 per cent. per annum till paid, together with costs and disbursements amounting to the sum of $94 10. I have on the 15th day of May 1880, levied upon the following described personal property to-wit:

Twenty-five Cows.
One Bull,
One Sorrel Mare,
Two Grey Mares,
Two Black Mares,
One Black Gelding.
Ten Yearling Cattle.
One Brown Mare,
Two Bay mares,
One Chestnut mare.

And public notice is hereby given that on

Friday, May 21st, 1880,

Between the hours of 9 o'clock A. M. and 5 o'clock P. M., to-wit: At 1 o'clock P. M. of said day, at the ranch of James Mayberry, five miles west of Reno, I will sell the above described property to the highest and best bidder for cash, to satisfy said judgment and costs.

W. A. WALKER,
Sheriff of Washoe County.

Reno, May 15th, 1880.

Sheriff's Sale.

SECOND JUDICIAL DISTRICT COURT of the State of Nevada, in and for Washoe County. Under and by virtue of an order of sale and decree of foreclosure issued out of the above entitled Court on the 5th day of May A. D. 1880, wherein David Lachman, plaintiff, obtained a judgment and decree against Thos. Wheeler and Lizzie Wheeler his wife, defendants, on the 5th day of May, A. D 1880, I am commanded to sell all that certain lot, piece or parcel of land situate in the Town of Reno, Washoe County, Nevada, and bounded and described as follows to-wit: Lot number Seven, in block "G" as known and designated on the official map of said town of Reno, fronting fifty feet on the west line of Virginia street with a depth of one hundred and forty feet to an alley, together with the tenements heriditments and appurtenances thereto belonging or in any wise appertaining. Public notice is hereby given that on

Monday the Thirty-First Day of May, A. D., 1880,

Between the hours of 9 o'clock A. M. and 5 o'clock P. M. to-wit: At 11 o'clock A. M. of said day, in front of the Court house door, at Reno, Washoe county, Nevada, I will in obedience to said order of sale and decree of foreclosure, sell the above described premises or so much as may be necessary to satisfy plaintiff's judgment, with interest thereon and costs, total now amounting to $1 161 75, besides costs of sale, to the highest and best bidder, for cash in hand U. S. Gold Coin.

W. A. WALKER, Sheriff.

Dated, Sheriff's Office, Reno, Nevada, May 8th, 1880.

Notice.

TO E. T. HALE, JOHN POLLARD, Z. L. King, D. G. Webber, H. H Robinson.

You are hereby notified that I have expended Two Hundred ($200 00) in labor and improvements upon the 601 claim situated in Pyramid Lake Mining District, Washoe Co., Nevada, as will appear by certificate filed March 22, 1879, also certificate filed March 23, 1880 in the office of the Recorder of said district, in order to hold said premises under the provisions of section 2324, revised statutes of the United States, being the amount required to hold the same for the years ending March 24th, 1879 and 1880, and if within ninety days you fail or refuse to contribute your proportion of such expenditure as a co-owner, your interests in said claim will become the property of the subscriber, under said Section 2324.

OSMYN CHANDLER.

Pyramid, March 31st, 1880.

Notice.

NOTICE IS HEREBY GIVEN BY THE Undersigned majority of the Board of Trustees of the Segregated Monarch Gold and Silver Mining company, that there will be a meeting of the stockholders of said company, on the 29th day of May, 1880 at Room No. 6, Sunderland's building, Virginia St., Reno, Nev., to take into consideration the proposition to increase the capital stock of said company from 54,000 to 108,000 shares, and to transact all and such other business as may come before said meeting.

A. A. EVANS, } Trustees.
S. BISHOP. }

Reno, March 21st, 1880.—td

Dissolution Notice.

THE CO-PARTNERSHIP HERETOFORE existing between the undersigned is this day dissolved by mutual consent.

J. E. CALDERWOOD.
W. H. PATTERSON.

Cedarville, Cal., April 30, 1880.

Virginia & Truckee Railroad

TIME CARD.

Taking Effect Dec. 28th, 1879

From Reno to Carson and Virginia.

Stations.	Express.	Loc'l Pas'r	Loc'l Pas'r
Reno	6.50 a. m.	7.30 a. m.	12.30 p. m.
Steamboat	7.18 "	8.45 "	1.40 "
Washoe	7.35 "	9.30 "	2.15 "
Franktown	7.47 "	9.42 "	2.45 "
Carson	8.15 "	10.30 Ar	3.45 Ar
Carson	8.30 De	11.00 De	5.10 De
Empire	8.42 a.m	11.20 a.m.	5.21 p. m.
M'nd House	9.08 a.m.	12.05 p.m.	5.51 "
Gold Hill	9.45 "	1.05 "	6.34 "
Virginia	9.55 "	1.20 "	6.45 "

From Virginia to Carson and Reno.

Stations	Express	Loc'l Pas'r	Loc'l Pas'r
Virginia	5.35 p.m.	8.20 a.m.	2.30 p.m.
Gold Hill	5.45 "	8.30 "	2.42 "
M'n'd house	6.20 "	9.08 "	3.26 "
Empire	6.43 "	9.35 "	3.57 "
Carson	6.55 Ar	9.50 "	4.15 Ar
Carson	7.10 De	11.45 De	5.00 De
Franktown	7.36 p.m.	12.48 a.m.	6.05 p.m.
Washoe	7.47 "	1 10 p.m.	6.35 "
Steamboat	8.03 "	2.40 "	7.00 "
Reno	8.50 "	3.40 p.m.	8.05 "

FARE:

Reno to Carson $2 00
Reno to Virginia 3 00
From Reno to Steamboat and Return 1 00

H. M. YERINGTON, Gen'l Sup't.

ARLINGTON HOUSE,

NORTH CARSON STREET
Carson City, Nevada.

Having leased this well-known brick building, I notify my friends and the public generally that it will be kept a first-class hotel in every particular.

The Table will be second to none in the State.

The Bar will be supplied with the best brands of Wines, Liquors and Cigars.

☞ Good cooks and gentlemanly waiters have been secured.

As an old resident of Carson city, I ask and expect a share of public patronage. My attention is to attend personally to the wants of my patrons.

B. F. SMALL,
tyalf Proprietor.

Rock and Rye! Hot Scotch!

Boca Beer,

BUDWEISER, WEINER BEER,
Fine Cigars and Lunch
—AT—
"THE OASIS,"
Winchel & Cunningham's Building, on Virginia street.

199 W. L. BECKTEL,

MISCELLANEOUS.

CAMPAIGN OF 1880

Democrats of Nevada,

SUBSCRIBE FOR THE

VIRGINIA EVENING CHRONICLE

$5 For the Campaign. $5

NOTE THIS FACT.—To subscribers in Reno, Wadsworth, Winnemucca, Elko, Pioche, Austin, Aurora, Candelaria, and all other towns in Nevada, the Virginia Chronicle brings all the Eastern Telegraphic News, Comstock Mining News, Virginia City items and State News, 12 to 24 hours ahead of any other newspaper.

The Chronicle is a thorough newspaper. It is a daily epitome of the world's history. While Democratic in its principles, it is the organ of no political organization. Nor is it the servant of any corporation. It advocates Democratic principles because it believes that the fundamental doctrines of that party form the life and essence of the American system of government, while those of the Republican party aim to the overthrow of popular government

Terms of the Daily Chronicle:

One Month (postage paid) $1 00
Six Months (postage paid) 5 00
One Year (postage paid) 9 00

☞ The Daily will be sent for the remainder of the year 1880 to any address for FIVE DOLLARS. This will cover the period of the Presidential Campaign of 1880, which is certain to be the most important and exciting in the history of the country. Remit by Money Order, Registered Letter or Express.

PRICE OF THE
WEEKLY CHRONICLE
$2 A YEAR. $2
mar24-tf

THE
CHICAGO FIELD

THE AMERICAN

Sportsman's Journal,

And Recognized Authority
ON ALL SPORTING MATTERS
DEVOTED TO
THE DOG, GUN, RIFLE,
And All Legitimate Sports of the Field.
EACH NUMBER ILLUSTRATED.

A WEEKLY CHRONICLE OF ALL SPORTING EVENTS.

One Year $4 00
Six Months 2 00
Three Months 1 00
Clubs of Three, One Year 9 00

Specimen Copies sent on receipt of Ten cents

Published so as to reach Subscribers every Saturday.

CHICAGO FIELD PUBLISHING CO.,
Proprietors,
155 and 157 Dearborn Street, CHICAGO, ILL.
N. ROWE, (Mohawk) Editor and Manager.
aug11tf

SUPERLATIVE BAKING POWDER.

THE BEST IN THE WORLD.

Absolutely Pure.

—THE—
Superlative Baking Powder
—IS THE—
Standard Article
—OF THE—
UNITED STATES
—FOR—
STRENGTH AND PURITY,

The Best Article for General Baking Purposes Used.

It is the Cook's Favorite.

Warranted perfectly pure and superior to anything of the kind now in the market, for healthfulness and strength. Providing at all times, the most delicious cookery.

For sale by grocers. Or, sent direct by mail on receipt of sixty (60) cents, for one pound can. Sold in can only. Full weight guaranteed. Address:

Superlative Baking Powder Co.,
143 Chambers Street,
New York.

JOHN D. YOST. H. S. CROCKER.

H. S. CROCKER & CO.,

Stationers and Printers.

Nos. 401 & 403 Sansome St., San Francisco.

Solicit the patronage of residents of Nevada, offering a well selected stock of

Stationery,
Blank Books,
Writing Papers,
Inks & Mucilage.

Particular attention given to

FINE JOB PRINTING
—FOR—
Merchants and Bankers.

MINING CORPORATIONS

Will find it to their advantage to send us their orders, as we make this class of work a specialty.

CERTIFICATES OF STOCK

Printed or Lithographed in finest style.

COMPLETE SETS OF BOOKS.

For all Incorporations at lowest prices,
apr8

Carson City Assay Office.

A. HEBBERLING,
CARSON CITY.....NEVADA.

Analysis of Minerals, Water, etc., Carefully Made. Metallurgical advice given.

Gold and Silver Assays $1.

apr16 Address P. O. Box, No. 34.

We Make the

FOLLOWING UNPARALLELED OFFER:

We will send the **Weekly Gazette** for one year together with the **Truckee Republican** for $6; the price asked for the Republican alone;

—With the—

Sacramento Semi-Weekly Union for $3;

With the San Francisco

Semi-Weekly Bulletin for $3,

The price of the Bulletin alone, including the free seed distribution;

WITH THE MOUNTAIN REVIEW

The official paper of Lassen county, California, for $3;

— With the —

Modoc Independent, the official paper of Modoc county, Cal., for $5;

With the Housekeeper, for $2 75;

With Demorest's Fashion Monthly for three dollars;

—WITH ANY OF—

HARPER'S PUBLICATIONS

FOR FIVE DOLLARS;

With the Chicago Weekly News

FOR TWO DOLLARS AND SEVENTY-FIVE CENTS,

....WITH THE....

Farmer's Review for $3.

....WITH THE....

ARGONAUT FOR $4 50.

....WITH THE....

Californian for $4.

.....WITH THE.....

CHICAGO FIELD $4.

.....WITH THE.....

Chicago Mining Review $3.

—WITH THE—

Sacramento Weekly BEE $3.

.....WITH THE.....

San Francisco Chronicle for $3.

Weekly GAZETTE six months, on trial, for One Dollar.

THE PRICE IS MADE

and the Goods

Warranted as Represented.

Send for one of our new Catalogues, 48 Pages, Complete in every detail of description and price. It will cost you nothing and may save you many dollars.

The Red House Trade Union

706, 714 and 716,

J Street, Sacramento.

COMPLETE LINES AT ALL TIMES OF

Dry Goods, Fancy Goods, Notions,
Millinery, Men's Furnishing Goods,
Clothing, Hats, Caps, Boots, shoes, Etc

SPECIAL.—Our Country Order Department. Goods sent to any part of the Coast at the same price as retailed over the counters. Samples furnished. Price list Free.

Address,

RED HOUSE,

Sacramento, Cal.

MISCELLANEOUS.

DR. SPINNEY

NO. 11 KEARNEY STREET,
San Francisco, Cal.

Treat all Chronic and Special Diseases

YOUNG MEN

WHO MAY BE SUFFERING FROM the effects of youthful follies or indiscretion, will do well to avail themselves of this, the greatest boon ever laid at the alter of suffering humanity. DR. SPINNEY will guarantee to forfeit $500 for every case of Seminal Weakness or private disease of any kind or character which he undertakes and fails to cure.

MIDDLE-AGED MEN.

There are many at the age of thirty and sixty who are troubled with too frequent evacuations of the bladder, often accompanied by a slight smarting or burning sensation and a weakening of the system in a manner the patient cannot account for. On examining the urinary deposits a ropy sediment will often be found, and some small particles of albumen will appear, or the color will be of a thin milkish hue, again changing to a dark and torpid appearance. There are many men who die of this difficulty, ignorant of the cause, which is the second stage of seminal weakness. Dr. S will guarantee a perfect cure in all such cases, and a healthy restoration of the genito-urinary organs.

Office Hours—10 to 4 and 6 to 8. Sundays from 10 to 11 A. M. Consultation Free. Thorough examination and advice $5.

P. S. For private diseases of short standing a full course of medicines sufficient for a cure, with necessary instructions, will be sent to any address on receipt of Ten Dollars.

Call or address

DR. SPINNEY & CO.
No. 11 Kearney Street, San Francisco.
jan2-d&w

THE GREAT ENGLISH REMEDY

Is a never-failing Cure for Nervous Debility, Exhausted Vitality, Seminal Weakness, Spermatorrhœa, Lost Manhood, Impotency, Paralysis, and all the terrible effects of Self-Abuse, youthful follies, and excesses in maturer years—such as Loss of Memory, Lassitude, Nocturnal Emissions, Aversion to Society, Dimness of Vision, Noises in the Head; the vital fluid passing unobserved in the urine, and many other diseases that lead to insanity and death.

DR. MINTIE will agree to forfeit Five Hundred Dollars for a case of this kind the VITAL RESTORATIVE (under his special advice and treatment) will not cure, or for anything impure or injurious found in it. DR MINTIE treats all Private Diseases successfully without mercury. Consultation Free. Thorough examination and advice, including analysis of urine $5 00. Price of Vital Restorative, $3 00 a bottle, or four times the quantity, $10 00; sent to any address upon receipt of price, or C. O. D., secure from observation, and in private name if desired, by

A. E. MINTIE, M. D.
11 Kearney Street, San Francisco, Cal.

DR. MINTIE'S KIDNEY REMEDY. NEPHRETICUM, cures all kinds of Kidney and Bladder Complaints, Gonorrhœa, Gleet, Leucorrhœa. For sale by Osburn & Shoemaker Druggist.; $1 00 a bottle, six bottles for $5 00.

DR. MINTIE'S DANDELION PILLS are the best and cheapest DYSPEPSIA and BILIOUS cure in the market. For sale by Osburn & Shoemaker. jan2-1y-d&w

DAILY AND WEEKLY BEE,

—Leading Journals of—
Central and Western California

BOLD, SPICY AND NEWSY.

The DAILY BEE is delivered in Reno to subscribers by

S. M. JAMISON, Agent.

The WEEKLY BEE, a large eight-page family journal, sent by mail at $2 00 a year. Clubs of five or more, $1 50.

Send for Copy and Prize List.

Agents Wanted at every Postoffice.

JAS. McCLATCHY & CO.,
jan21 Proprietors.

Reno, Surprise Valley and Goose Lake.

FOUR-HORSE STAGE.
CARRYING THE U. S. MAIL.
J. E. CALDERWOOD ..... Proprietor.

No failures of connection. Connects at Lakeview, Oregon, with stages for Chewaucan, Silver Lake, Summer Lake, Abbot's Lake, Prineeville and The Dalles, also with stages for Drew's Valley, Linkville, Sprague River, and Ashland.

LEAVES RENO DAILY AT 6 O'CLOCK A. M. arriving at Lakeview at 6 P. M. the following day, and returning on similar time.

DISTANCE 230 MILES, FARE $23

T. K. HYMERS, Agent.

DENTISTRY

DR. C. W. ROSENBERG,

(Late of Virginia City, Nevada,) has opened an office in Steele & Becker's Block

FOR

THE PRACTICE

OF

DENTISTRY IN ALL ITS BRANCHES!

☞ Artificial teeth inserted on Celluloid ase, and teeth extracted without pain by the use of the celebrated spray process. sep21

PEOPLE'S MARKET,

G. H. FOGG ..... Proprietor

COMMERCIAL ROW.

Best Beef, Mutton, Pork and Sausages in the market.

MISCELLANEOUS.

THE SAN FRANCISCO BULLETIN

—THE—

Leading Evening Newspaper West of the Rocky Mountains.

IT IS THE RECOGNIZED AUTHORITY in Commercial and Financial Circles, and the Best Family Journal on the Pacific Coast.

Served by Carriers in San Francisco and the towns of the interior at.....25c per week
By Mail, postage paid..... $12 per year

THE WEEKLY BULLETIN

Is a mammoth twelve-page journal, and in proportion to its size the cheapest paper in the country.

Subscription Rates:

The WEEKLY and the FRIDAY BULLETIN, forming together the most complete SEMI-WEEKLY Published on the Pacific Coast, will be sent to any address, POSTAGE PAID, on the following terms:

Tri-Weekly and Friday Bulletin,

One year..... $6 00
Six months..... 1 50

Weekly Bulletin Alone,

One year..... $2 50
Six months..... 1 25

Remittances by Draft, Postoffice Order, Wells, Fargo & Co.'s Express, Registered Letter, at our risk

FREE SEED DISTRIBUTION.

Each subscriber will be presented with several varieties of Rare and Valuable TREE, VEGETABLE and FLOWER SEEDS, equal in value to the subscription price of the paper.

☞ Send for Sample Copy, giving full Particulars. Address,

S. F. BULLET COMPANY,
SAN FRANCISCO.

THE DAILY EXCHANGE

THE

LEADING

STOCK and FINANCE

JOURNAL

.....OF THE.....

PACIFIC COAST.

☞ **FIFTY-SIX** ☜

Column Weekly,

SUBSCRIPTION PRICES:

DAILY:

One Year, by Mail, post paid..... $9 00
Six Months, " " " 5 00

WEEKLY:

One Year, by Mail, post paid $4 00
Six Months, " " " 2 50
Three Months, " " " 1 00

Address all orders

The Daily Exchange Publishing Co.
306 MONTGOMERY STREET,
San Francisco..... California

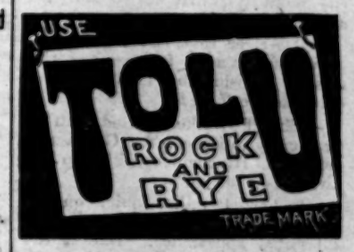

Sure Cure for

Coughs, Colds, Consumption,

And all diseases of the throat and lungs.

LAWRENCE & MARTIN

111 MADISON ST.,

Sole Agents U. S. and Canada Importers Wines, Liquors, and Segars.

For Sale by druggists and dealers everywhere.

feb13-1y

W. C. RANDOLPH, San Francisco. | R. B. GRAY, Paris

RANDOLPH & CO.,

WHOLESALE AND RETAIL

JEWELERS,

Nos 101 & 103 Montgomery St

SAN FRANCISCO, CAL. dec1t

DR. SPEER

(GRADUATE OF HARVARD UNIVERSITY)

PRIVATE DISEASES A SPECIALTY

CALL OR ADDRESS H. J. SPEER, M. D.
No. 11 KEARNY STREET, SAN FRANCISCO, CAL.